

**This electronic collection of documents is provided
for the convenience of the user
and is Not a Certified Document –**

**The documents contained herein were originally issued
and sealed by the individuals whose names and license
numbers appear on each page, on the dates appearing
with their signature on that page.**

**This file or an individual page
shall not be considered a certified document.**

ME00114 - Mowing Map List and Quantities

Map Number	TIP / Parcel Number	Address	City	Lot Size (ACR)	Mowable Area (FT^2)	Mowable Area (ACR)
1	P-5753 900	136 E HOLDING AVENUE	WAKE FOREST	4.230	23635.9	0.543
2	P-5715 009	2005 NEW HOPE CHURCH ROAD	RALEIGH	0.910	15131.21	0.347
3	R-2828 393	4505 BARRINGTON HILLS LANE	GARNER	0.713	17359.53	0.399
4	R-2721B 157	8016 FAWN VIEW COURT (LOWER CREEK CT.)	APEX	0.600	26302.69	0.604
5	R-2721B 158	8017 FAWN VIEW COURT (LOWER CREEK CT)	APEX	0.033	14261.86	0.327
6	R-2721B 328	3429 LANGSTON CIRCLE	APEX	0.530	7695.36	0.177
7	R-2721B 321	4016 WEST LAKE ROAD	APEX	0.530	8811.68	0.202
8	HL-0033	707 CHURCH STREET	MORRISVILLE	0.220	10992.03	0.252
9	U-5750 020	10706 CHAPEL HILL ROAD	MORRISVILLE	8.860	33865.47	0.777
10	U-5720B 900	2052 SHERRON ROAD	DURHAM	1.290	3169.38	0.073
11	U-5720B 900	615 PEYTON AVENUE	DURHAM	1.400	29521.32	0.678
12	U-0071C 929	3224 ROWENA AVENUE	DURHAM	0.560	24355	0.559
13	U-3308 081	1102 GANN STREET	DURHAM	0.180	7729.36	0.177
14	U-3308 112	1109 ANGIER AVENUE	DURHAM	0.100	4551	0.104
15	U-3308 067	809/811 EVA STREET	DURHAM	0.170	7885.31	0.181
16	N/A	309 W. ENTERPRISE STREET	DURHAM	2.830	123139	2.827
17	U-2102 026	2627 CAMMIE STREET	DURHAM	0.310	6731.41	0.155
18	I-0306DB 138	1751 BROAD STREET	DURHAM	0.130	4907.1	0.113

Total**23.596****370044.610****8.495**



136 E Holding Ave Wake Forest Aerial View

REID: 0189937
 PIN: 1840388718
 PIN Extension: 000
 Land Value: \$278244
 Total Value Assessed: \$278244
 Deed Acres: 4.23
 Year Built: 1960
 Heated Area: 630
 Type and Use: SINGLFAM
 Design Style: Conventional
 City: WAKE FOREST
 Planning Jurisdiction: WF
 Township: Wake Forest
 Owner: NORTH CAROLINA DEPARTMENT OF TRANSPORTATION
 Mailing Address 1: 1546 MAIL SERVICE CTR
 Mailing Address 2: RALEIGH NC 27699-1500
 Deed Book: 019435
 Deed Page: 00204
 Deed Date: 9/18/2023
 Land Class: EXEMPT
 Map Name: 1840 06
 Billing Class: Exempt
 Property Description: ITAC 356 LLC BM2017-00901
 Address: 136 E HOLDING AVE
 Street Name: E HOLDING AVE
 Old Parcel Number: --
 Units: 1
 Exempt Description: STATE
 Exempt Status: NC1
 Total Structures: 1
 Total Units: 1
 ZIP: 27587

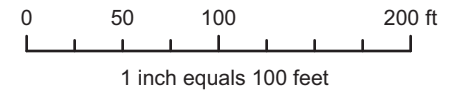

Disclaimer
iMaps makes every effort to produce and publish the most current and accurate information possible. However, the maps are produced for information purposes, and are NOT surveys. No warranties, expressed or implied, are provided for the data therein, its use, or its interpretation.



Map 2 of 18: 2005 New Hope Church Rd. Raleigh, NC.

 Mowing Area



4505 Barrington Hills Ln

Building

- Directions
- Save
- Nearby
- Send to phone
- Share

4505 Barrington Hills Ln, Garner, NC 27529

Suggest an edit on 4505 Barrington Hills Ln

Add a missing place

Add your business

Add a label

Your Maps activity

Photos

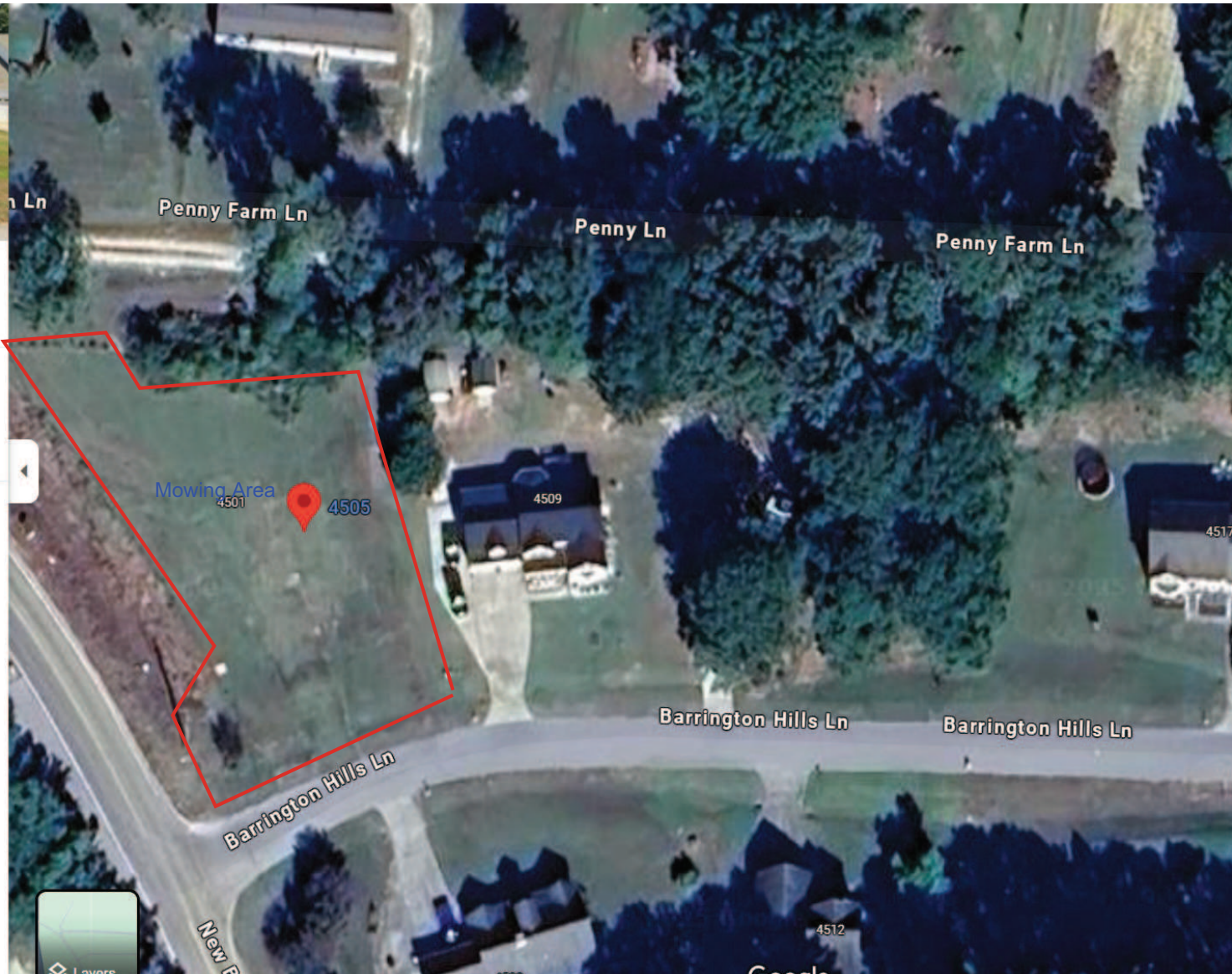



Property Search

8016 FAWNVIEW CT

Owner

NC DEPARTMENT OF TRANSPORTATION
1546 MAIL SERVICE CTR
RALEIGH NC 27699-1500

Valuation

Building Value	\$0
Land Value	\$130,000
Total Value	\$130,000
Billing Class	Exempt

Last Sale

Date Sold	10/2/2019
Sale Price	\$15,500

Deeds

Book	017599
Page	00781
Deed Date	10/2/2019
Deed Acres	0.60
Property Description	LOFT 16 DEERFIELD PARK/DOT REMAINDER PROP PHT SES BM1987 -00836

Property Search

8017 FAWNVIEW CT

Owner

NC DEPARTMENT OF TRANSPORTATION
 1546 MAIL SERVICE CTR
 RALEIGH NC 27699-1500

Valuation

Building Value	\$0
Land Value	\$130,000
Total Value	\$130,000
Billing Class	Exempt

Last Sale

Date Sold	10/2/2019
Sale Price	\$8,500

Deeds

Book	017599
Page	00774
Deed Date	10/2/2019
Deed Acres	0.33
Property Description	LOPT 15 DEERFIELD PARK/DOT REMAINDER PROP PH1 SES BM1987 -00836

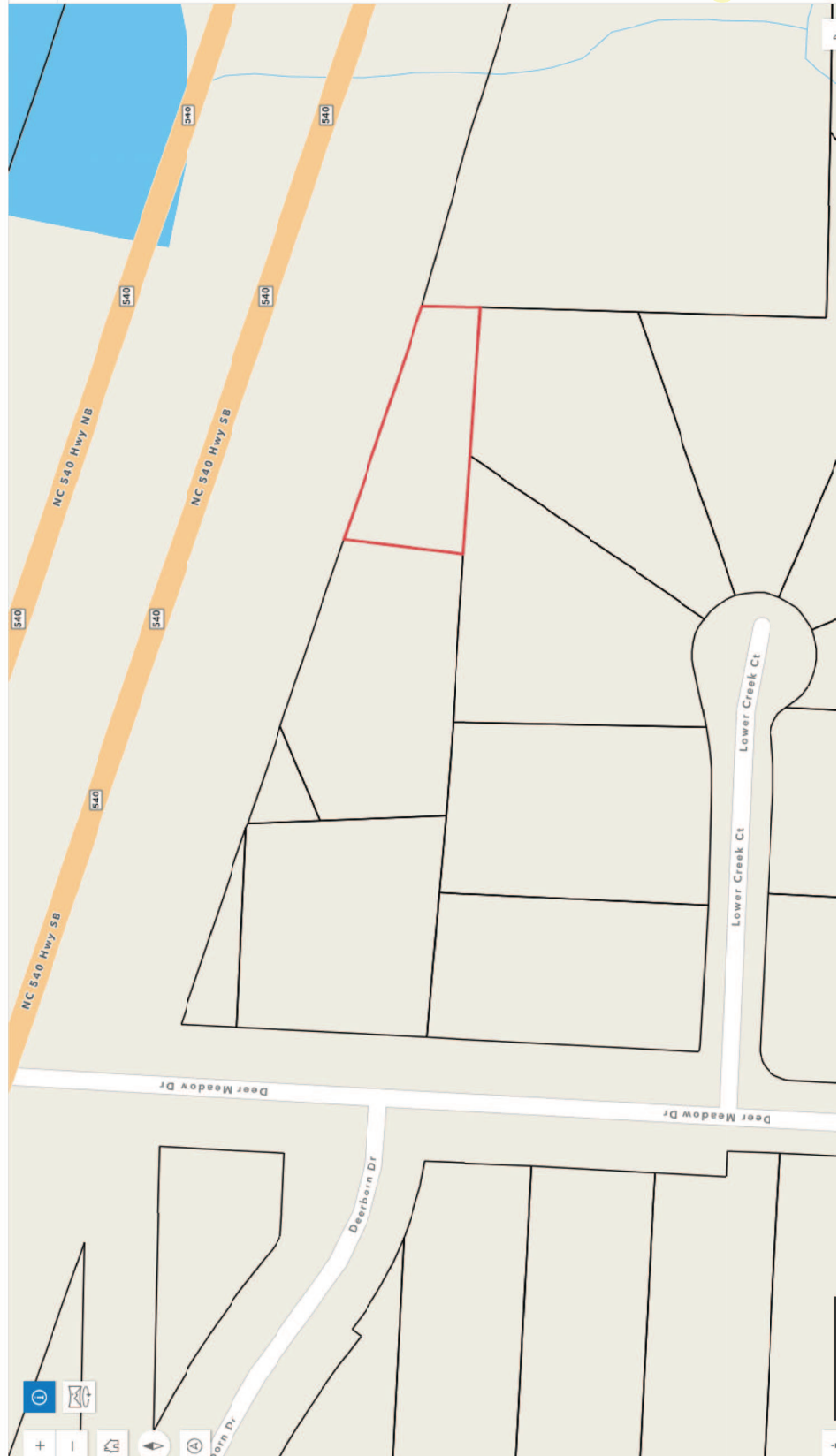



Map 6 of 18: 3429 Langston Circle, Apex, NC

 Mowing Area

ME00114 – Division Right of Way Mowing



Map 7 of 18: 4016 West Lake Rd. Apex, NC

 Mowing Area

ME00114 – Division Right of Way Mowing



Map 8 of 18: 707 Church St. Morrisville, NC.

 Mowing Area

ME00114 – Division Right of Way Mowing



Map 9 of 18: 10706 Chapel Hill Rd. Morrisville, NC.

 Mowing Area

ME00114 – Division Right of Way Mowing

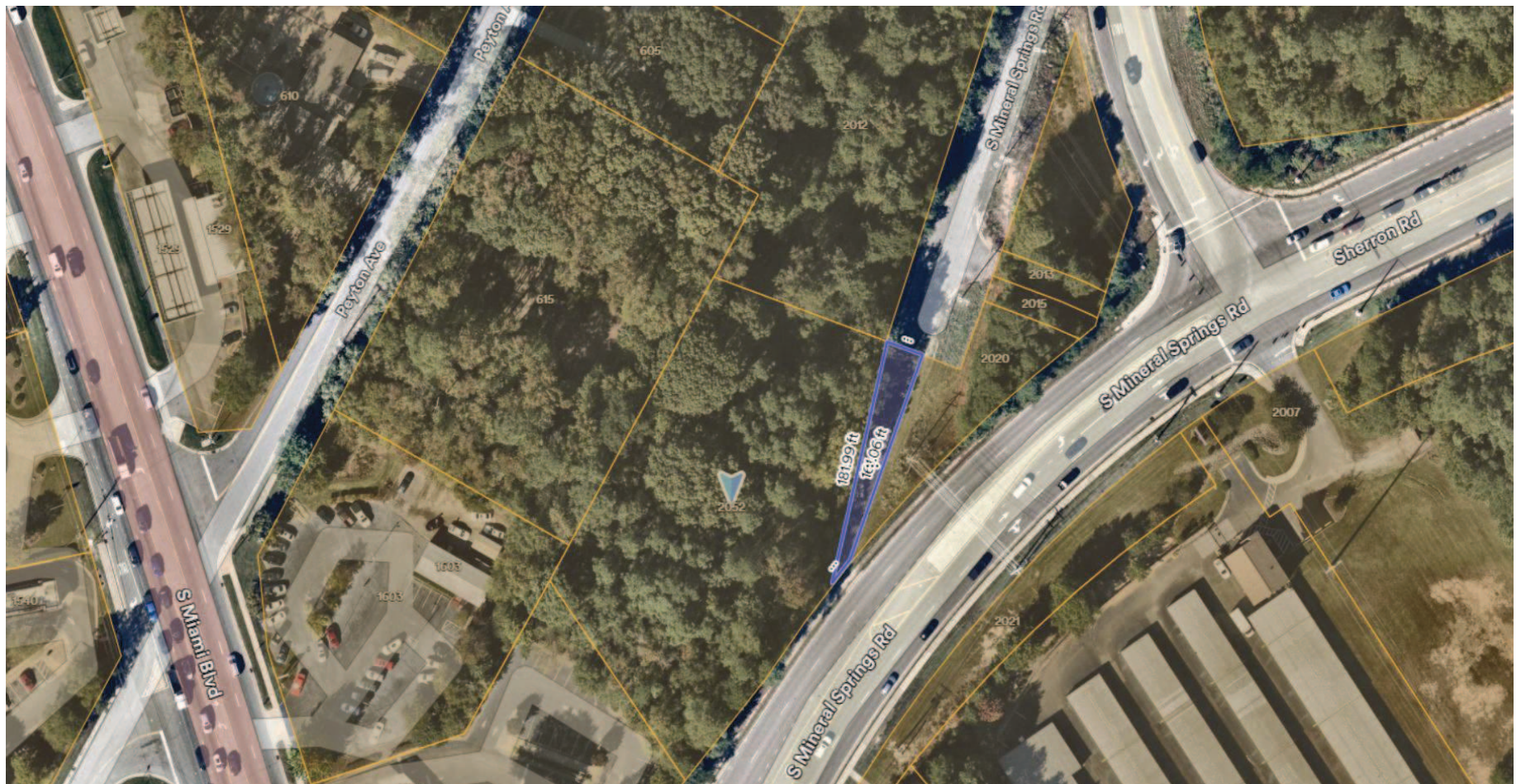

Map 10 of 18: 2052 Sherron Rd. Durham, NC.

 Mowing Area

ME00114 – Division Right of Way Mowing



Map 11 of 18: 615 Peyton Ave. Durham, NC.

 Mowing Area



REID: 131040



Mailing List Tool Zoom to

No image available

PROPERTY RECORD

ADVANCED REPORT

RELATED RECORDS

Owner Address

NC DEPT OF TRANSPRTN
815 STADIUM DR
DURHAM, NC 27704

Parcel Information

REID	131040
PIN	0840188054
In City of Durham?	Yes
Land Class	VAC RES/ LOT-SML TRA
Property Description	PROP-RIGSBEE ROWENA/BLK:D /PROP-ROGERS J D/LT#01 P
ZIP Code	27703
Area	0.56 acres (24,355 ft ²)

Tax Appraisal Value

ME00114 – Division Right of Way Mowing

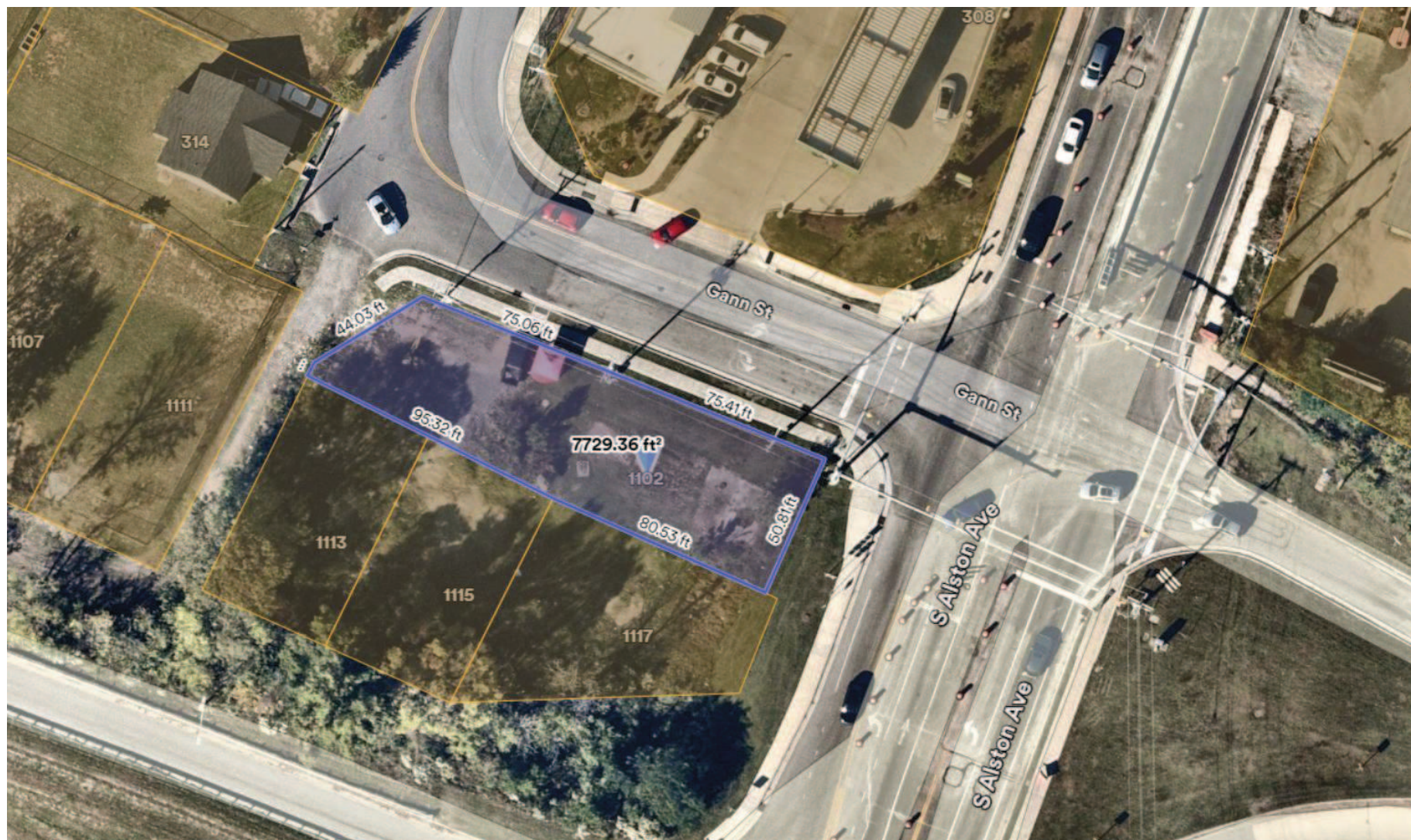

Map 13 of 18: 1102 Gann St. Durham, NC

 Mowing Area

REID: 111924

Mailing List Tool



Zoom to



111924 10/13/2017

PROPERTY RECORD

ADVANCED REPORT

RELATED RECORDS

Owner Address

DEPARTMENT OF TRANSPORTATION
1505 MAIL SERVICE CENTER
RALEIGH, NC 27699

Parcel Information

REID	111924
PIN	0831239905
In City of Durham?	Yes
Land Class	VAC RES/ LOT-SML TRA
Property Description	PROP-PERRY JAMES ESTATE P T PL000000-000000
ZIP Code	27701
Area	0.10 acres (4,551 ft ²)

Map 14 of 18



2021 Aerial Photos

ME00114 – Division Right of Way Mowing



Map 15 of 18: 809 and 811 Eva St, Durham, NC.

 Mowing Area

REID: 118475

Mailing List Tool Zoom to

No image available

PROPERTY RECORD

ADVANCED REPORT

RELATED RECORDS

Owner Address

NC DEPT OF TRANSPORTATION
3214 SPRING FOREST RD
RALEIGH, NC 27616

Parcel Information

REID	118475
PIN	0821721369
In City of Durham?	Yes
Land Class	COMMUNITY SVCS (UNDI)
Property Description	PROP-FOREST HILLS/SEC-C/L TS 1-26 PT & SEC-D/LTS 8 PL000065-000139
ZIP Code	27707
Area	2.83 acres (123,139 ft ²)

Tax Appraisal Value

Building Value not provided
Land: \$153,200
Total: \$153,200
[Durham County Tax Data](#)

Miscellaneous

[Google Earth / Streetview](#)
[Deed Book: 2115](#)
[Deed Page: 811](#)
[Plat Book: 6B](#)
[Plat Page: 139](#)

Addresses on Parcel

309 W ENTERPRISE ST
309 W ENTERPRISE ST



Map 16 of 18



Map 17 of 18: 2627 Cammie St. Durham, NC.

 Mowing Area

ME00114 – Division Right of Way Mowing



Map 18 of 18: 1751 Broad St. Durham, NC.

 Mowing Area